

EXISTING FRONTAGE 1:100

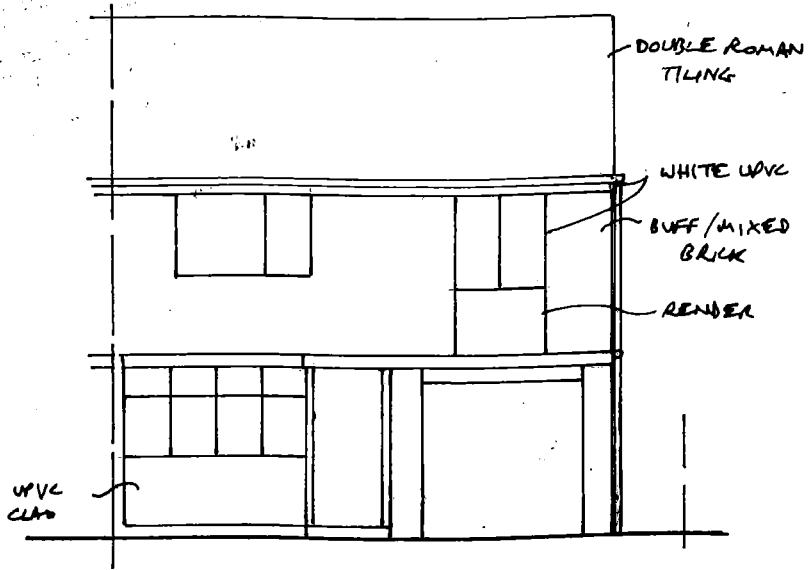

EXISTING PLAN 1:100

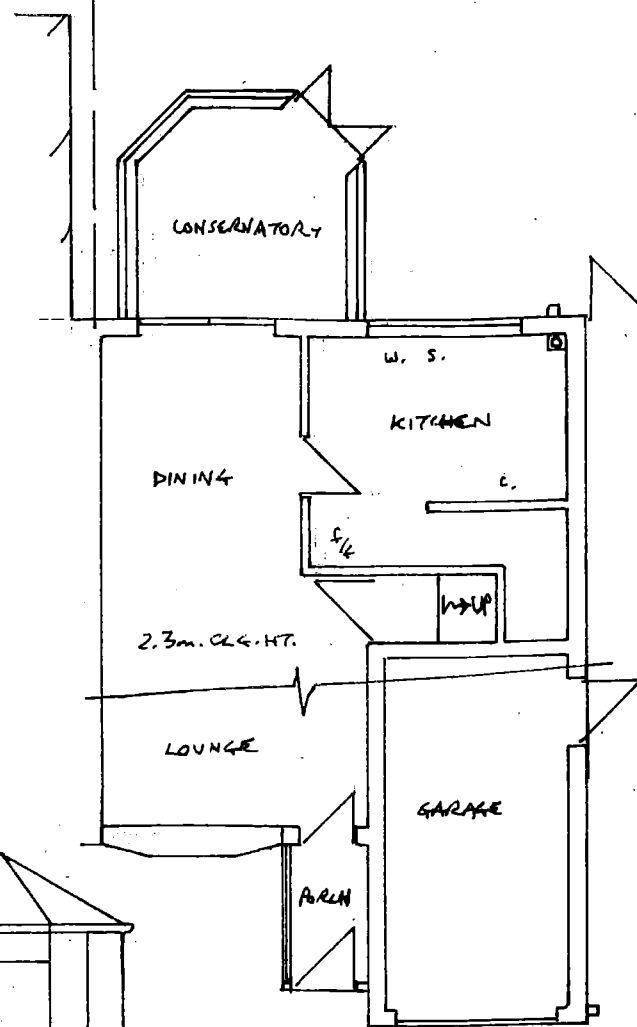

PROPOSED FRONTAGE 1:50



EXISTING SIDES 1:100

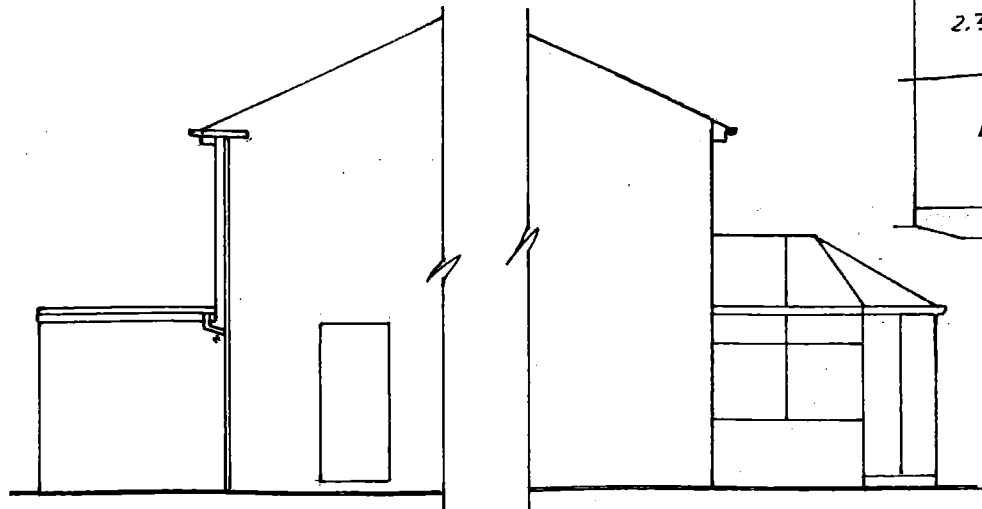

PROPOSED SIDES 1:100

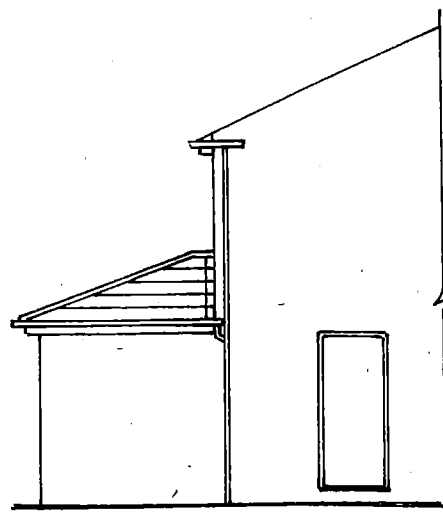

PROPOSED EXTENSION TO 17 BASIL WAY, S. SHIELDS
FOR MR. & MRS. MOORE DRG NO 078717648/699

EXISTING REAR 1:100

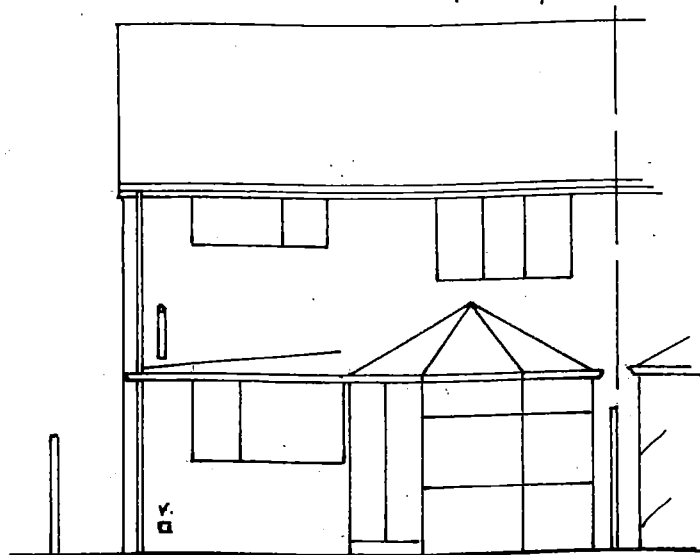

EXISTING SIDES 1:100

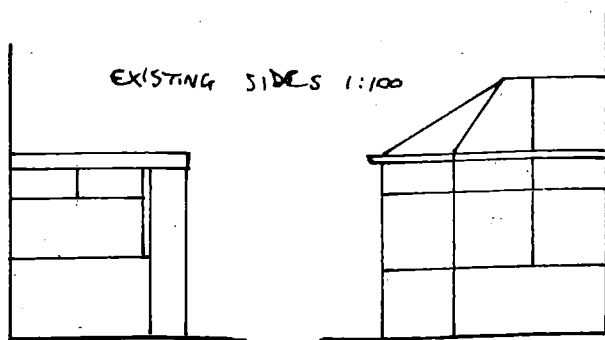

PROPOSED SIDES 1:100

